

CHILDREN OF SANCHEZ

Maracas

Chuck Mangione

Chuck Mangione

arranger: Naohiro Iwai

Moderato

D

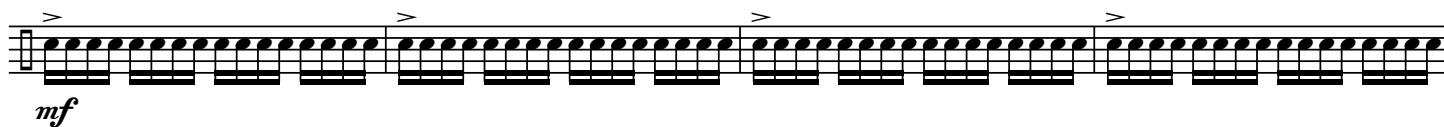

E

F

G

*mf**f*

H

Very Slow

I

J

K

Poco rit.*mf**mf*

ff

mp

mf

ff