

# Don Quichote de la Mancha

Rob Goorhuis

## Allegretto (Don Quichote)

## 77

85

93

99

[illegible]

107

115

## 128

[illegible][illegible]

141

148

156

2

167

178

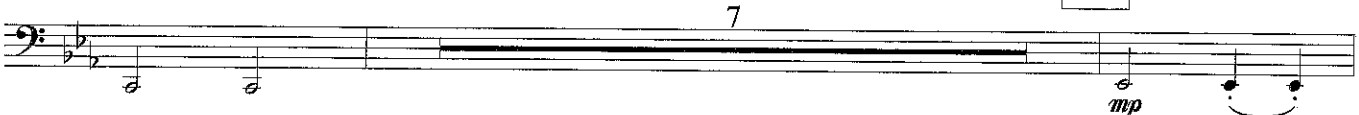

7

4

187

194

Ritard.

2

♩ = ♩ Accelerando poco a poco

mf cresc.

Allegro (Rosinante)

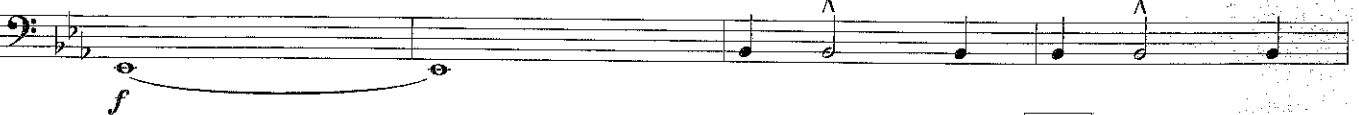

210

2

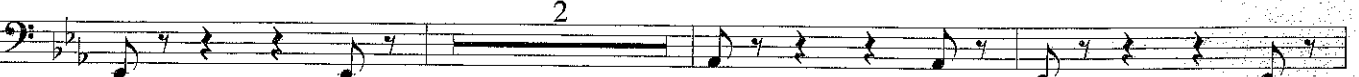

219

227

235

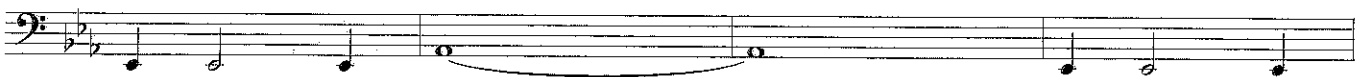

243

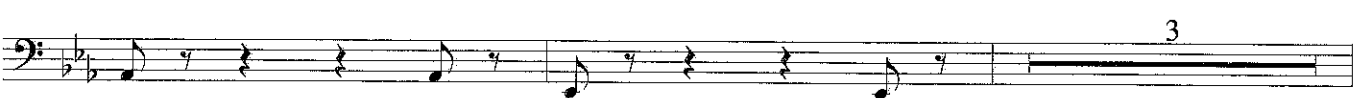

252

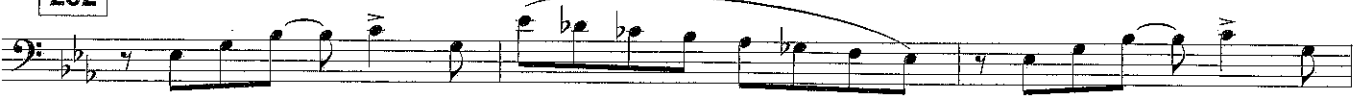
*f cresc. poco a poco*

258

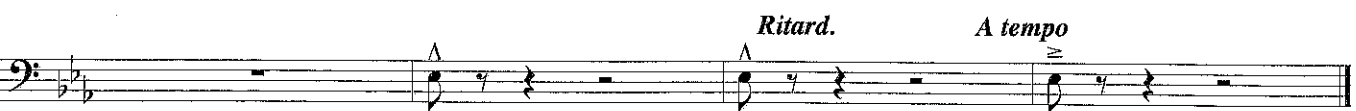
*ff***Poco maestoso***Ritard.**A tempo*